



Health Village
Imaging

A Member of the Hackensack Meridian Health Network

THE PYLARIFY INJECTION IS NOW AT HVI MANAHAWKIN

Pylarify, with a PET/CT scan, could mean an improved prostate cancer treatment strategy.

A Pylarify injection helps detect and monitor prostate cancer. This procedure is for prostate cancer patients with

- suspected metastases
- suspected recurrence

A Pylarify injection is given during a PET/CT exam to aid in finding tumors in the prostate, lymph nodes, bones and other organs. When detected early, 5-year survival rates for prostate cancer in the prostate area can be as high as 100%.

For prostate cancer patients, a Pylarify injection with a PET/CT scan can help determine if the cancer has

Reached bones and other parts of the body

Remained in the pelvic area

Remained in the prostate area

Spread to nearby lymph nodes

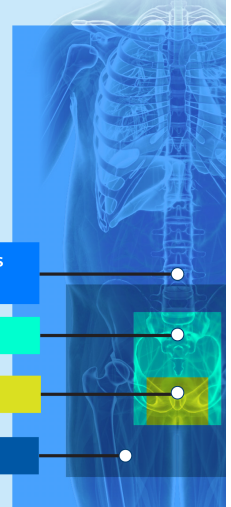

hvi
www.healthvillageimaging.com

1301 Route 72 West, Suites 100 & 220
Manahawkin, NJ 08050
609.660.9729

Currently accepting
phone appointments
only